

KEY	01		02		04		06		08		10		12		14		16	
	1A		03		05		07		09		11		13		15		17	

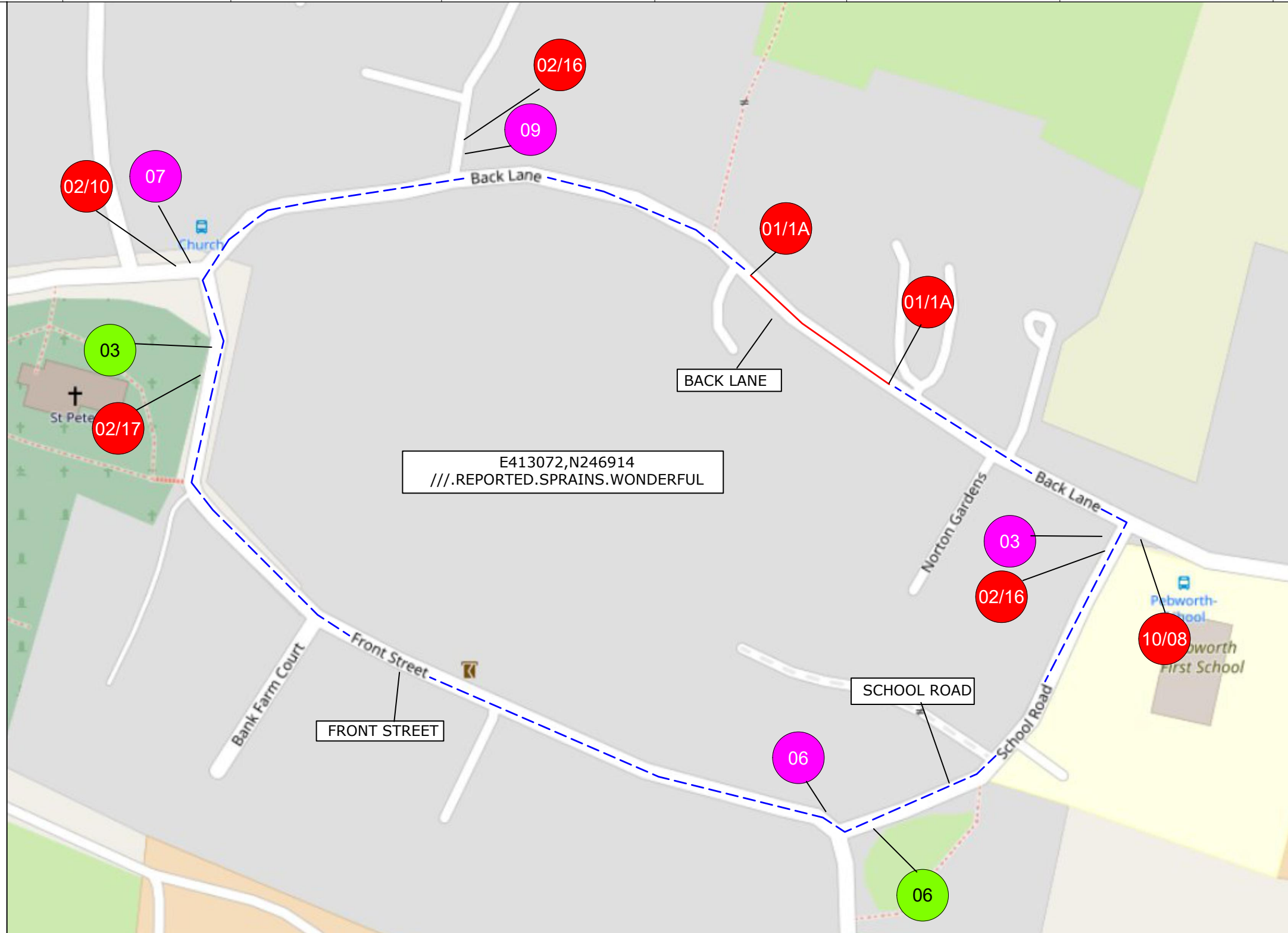

	18
	19
	20
	21
ROAD CLOSURE	
DIVERSION ROUTE	
	CLOCKWISE ROUTE
	ANTI-CLOCKWISE ROUTE
ROAD CLOSURE LENGTH	50 METRES
ROAD CLOSURE WIDTH	3 METRES

Contract No	254-S012736	Client: OPENREACH
Date	12/12/2023	Site Location / Drawing Title
Drawn by	BO/878	21 BACK LANE STRATFORD
Approved By	SR/254	UPONAVON CV37
Purpose of works	TELECOM WORKS	UNITED KINGDOM
Version Number	01	
Amended By	xxxxxxxxx	
Amendment Date	xx/xx/xxxx	Scale
Sheet No	1 of 1	NOT TO SCALE
	OS Licence No	000000000000

Note
1. All equipment shall be approved and shall comply with the Department Of Transport specification MCE0111. This drawing does not show the normal road works signage that will be required as per Chapter 8.
2. All signs to be in accordance with TSGRD 2002 and to minimum class retroreflective.
3. Minimum height of lettering to be 60mm and sign boards to be 1000mm (750mm where appropriate).

The information in this drawing may not be copied or used by third parties without written consent from Sunbelt Rentals Ltd (Traffic Management).
This layout is for installation by NRSWA, Lantra 12A,12B,12C,12D qualified persons.
All works shall be in accordance with Safety at Street Works and Road Works, A Code of Practice 2013 & Chapter 8

TO BE INSTALLED AT CLOSURE POINTS

THIS DOCUMENT IS UNCONTROLLED WHEN PRINTED
The electronic version of this document is the approved and most current. Any printed version is uncontrolled and may not be current.

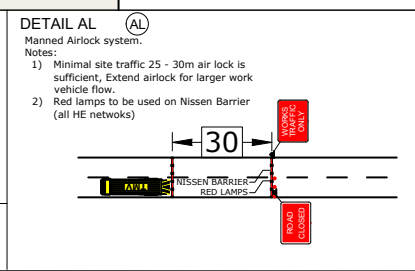

SUNBELT RENTALS
Sunbelt Rentals UK (Traffic Management)
Kemble Airfield Enterprise Park, Cirencester Road,
Kemble GL7 6BQ
Telephone: 0370 050 0792